APT 106

1 BEDROOM GARDEN

BLOCK 1 GROUND FLOOR **TOTAL BUILT: 170,14 M²**

	APT 134 1 BED / PENT	APT 133 1 BED / PENT	APT 132 1 BED / PENT	APT 131 1 BED / PENT	
APT 126 1 BEDROOM	APT 125 1 BEDROOM	APT 124 1 BEDROOM	APT 123 1 BEDROOM	APT 122 1 BEDROOM	APT 121 1 BEDROOM
APT 116 1 BEDROOM	APT 115 1 BEDROOM	APT 114 1 BEDROOM	APT 113 1 BEDROOM	APT 112 1 BEDROOM	APT 111 1 BEDROOM
APT 106 1 BED / GARDEN	APT 105 1 BED / GARDEN	APT 104 1 BED / GARDEN	APT 103 1 BED / GARDEN	APT 102 1 BED / GARDEN	APT 101 1 BED / GARDEN
BASEMENT / PARKING					

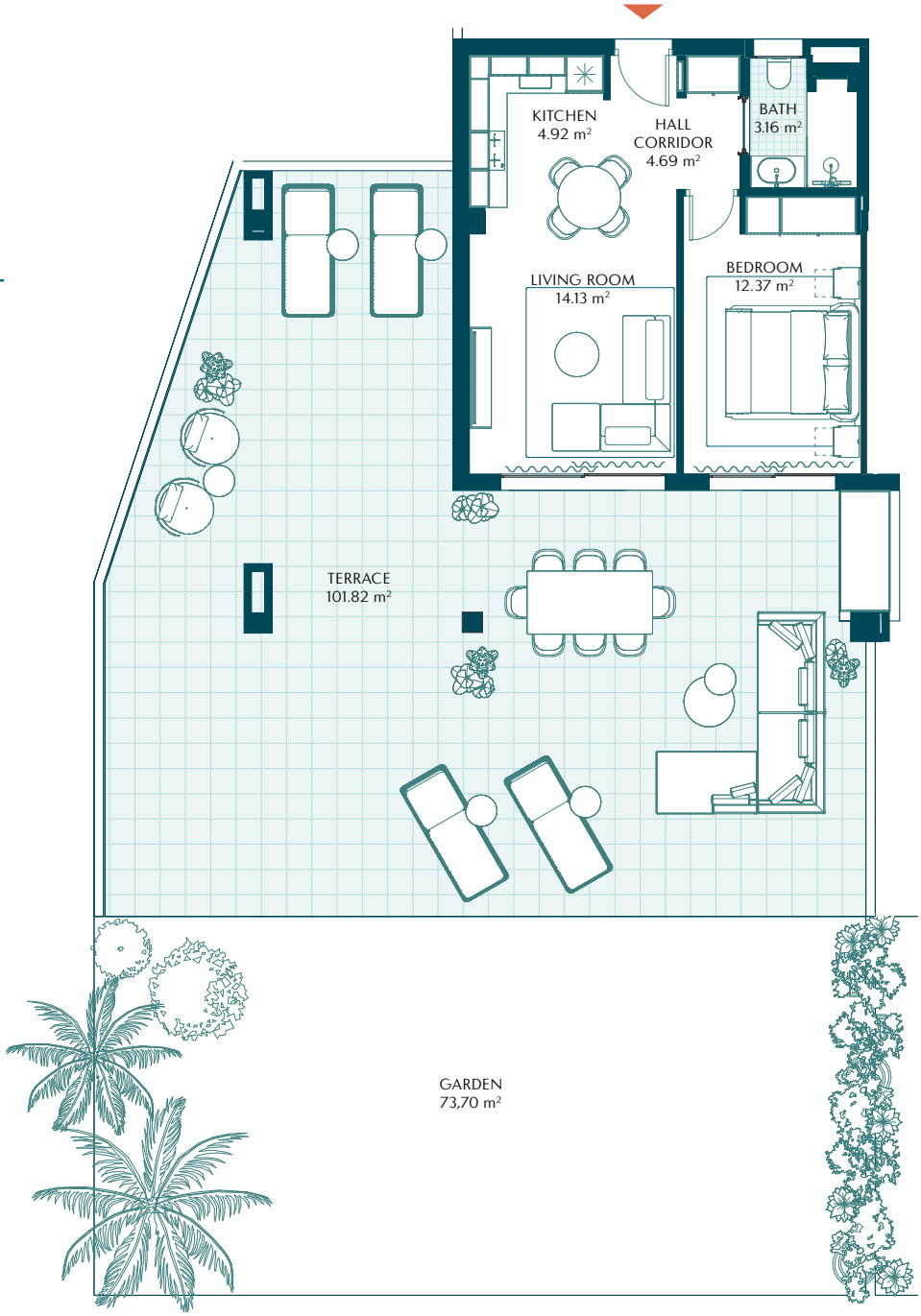

BEDROOM:	1
BATHROOM:	1

BUILT AREA:	47,19 m²
TERRACE AREA:	105,89 m²
COMMUNAL AREA:	17,06 m²
TOTAL AREA:	**170,14 m²**

USABLE AREA	S/Decreto 218/05	43,20 m²

PARKING:	P/9

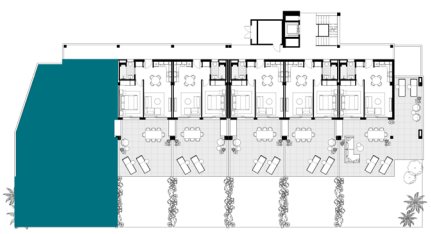

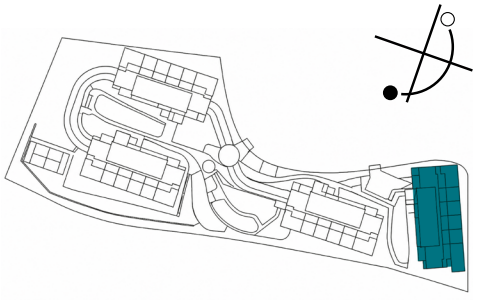

ALTOS DE MANILVA

This document is for information purposes only. The areas and measurements shown are approximate and may be modified for technical reasons and/or administrative issues. All furniture shown is for illustrative purposes. "Prices do not include taxes, legal fees, stamp duties and notary fees associated with the purchase. This is an informative document, not part of any contract. Prices are susceptible of changes at the Developer´s discretion.